

**PLAN SHOWING THE PROPOSED RESIDENTIAL BUILDING IN
S.No 27/2, LAKSHMIPURAM, OF V.No 20, TIRUNINRAVUR VILLAGE &
TOWN PANCHAYAT LIMIT, SRIPERUMBUDUR TALUK, CHENGAI ANNA DISTRICT.**

SCALE 1:100

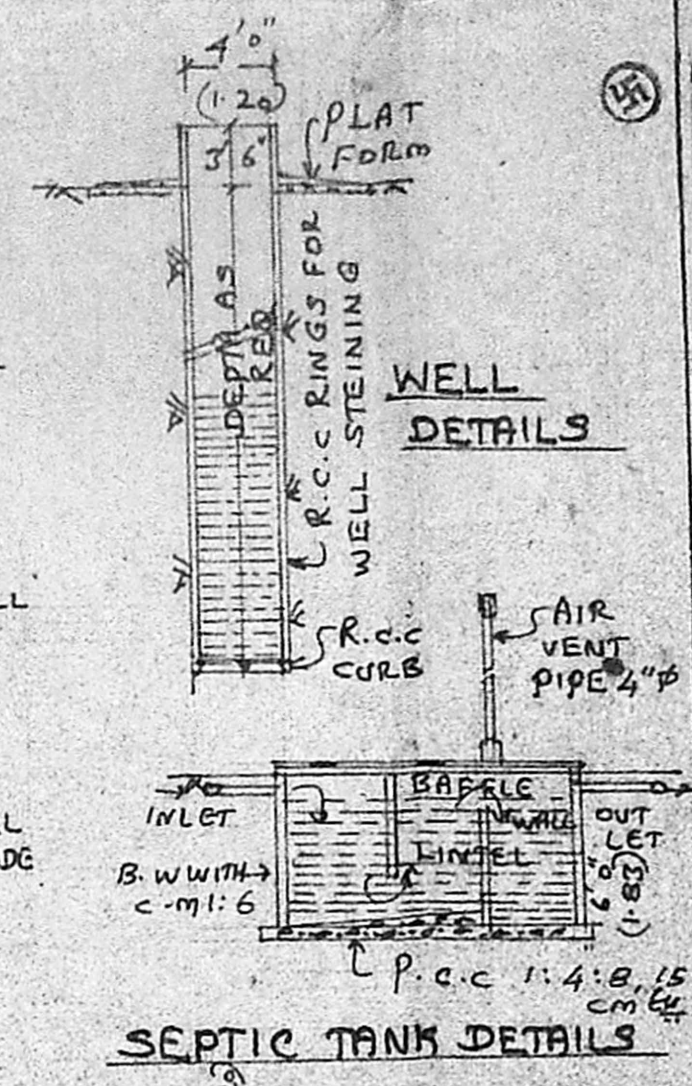

BRIEF SPECIFICATION

FOUNDATION	P.C.C. 1:4:8, OVER SAND FILLING
FOOTINGS, PILLAR & GRADE BEAMS	R.C.C. 1:2:4 CONCRETE
BASEMENT & SUPERSTRUCTURE	BRICK WORK WITH c.m. 1:6
ROOFING	R.C.C. 1:2:4 ROOF SLAB 12cm thick & WEATHERING COURSE WITH BRICK JELLY LIME ON TOP
PLASTERING FLOORING	c.m. 1:4, 12mm thick P.C.C. 1:4:8, 10cm thick & FINISHED WITH c.m. 1:4, 20mm thick
JOINERIES	1ST CLASS HARD WOOD

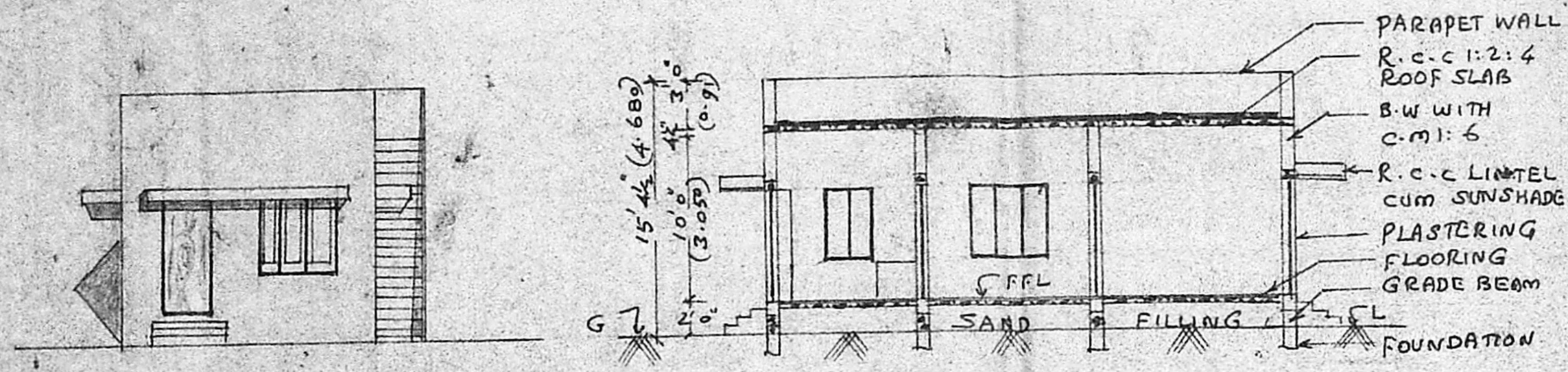

FRONT ELEVATION FACING EAST

SECTION ON 2-2'

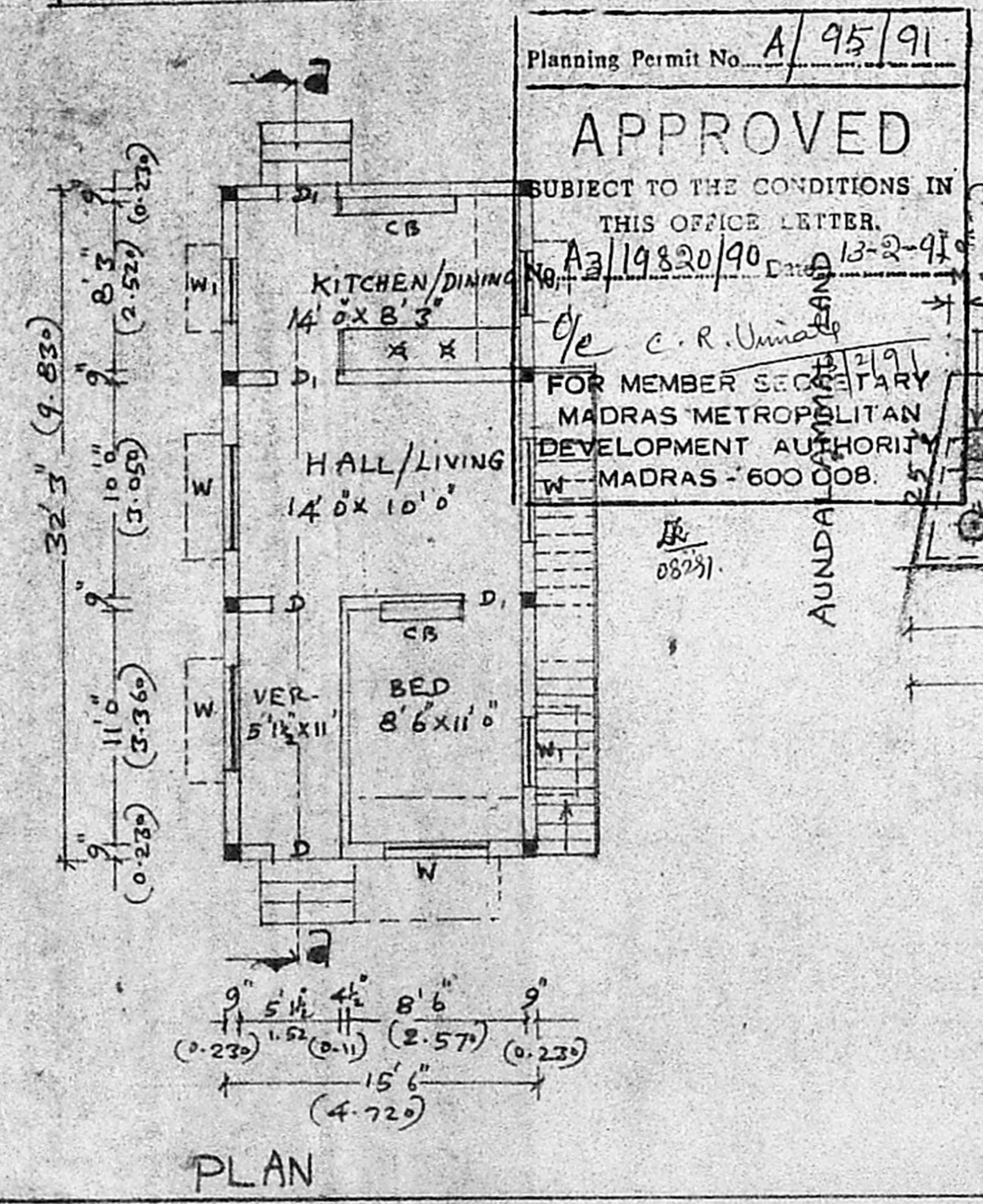

PLAN

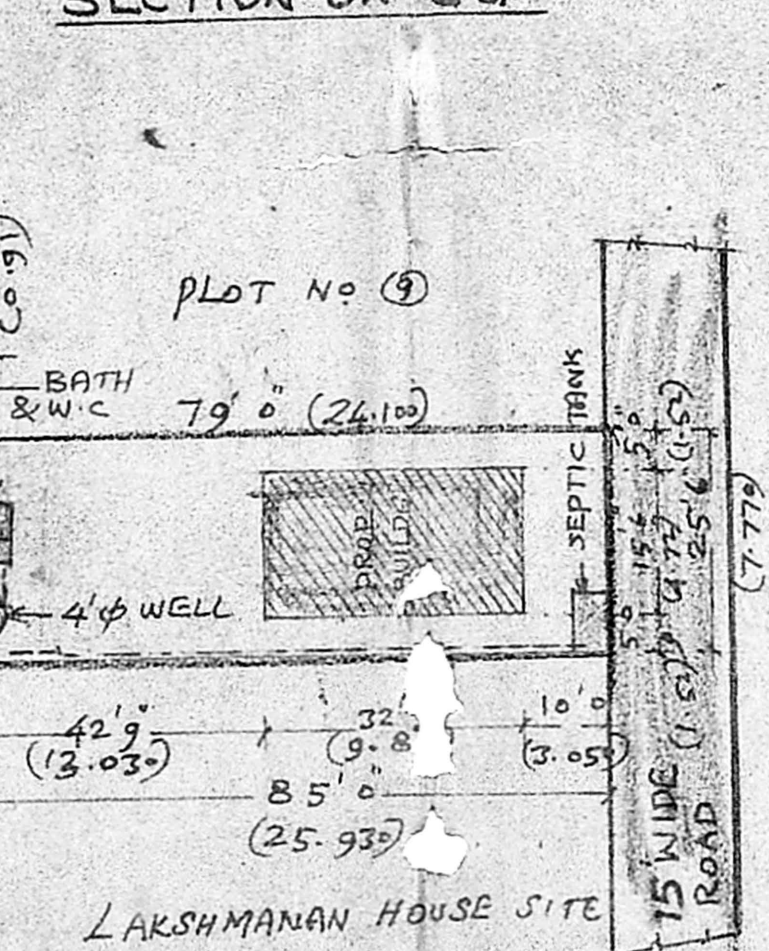

SITE PLAN
SCALE 1:300

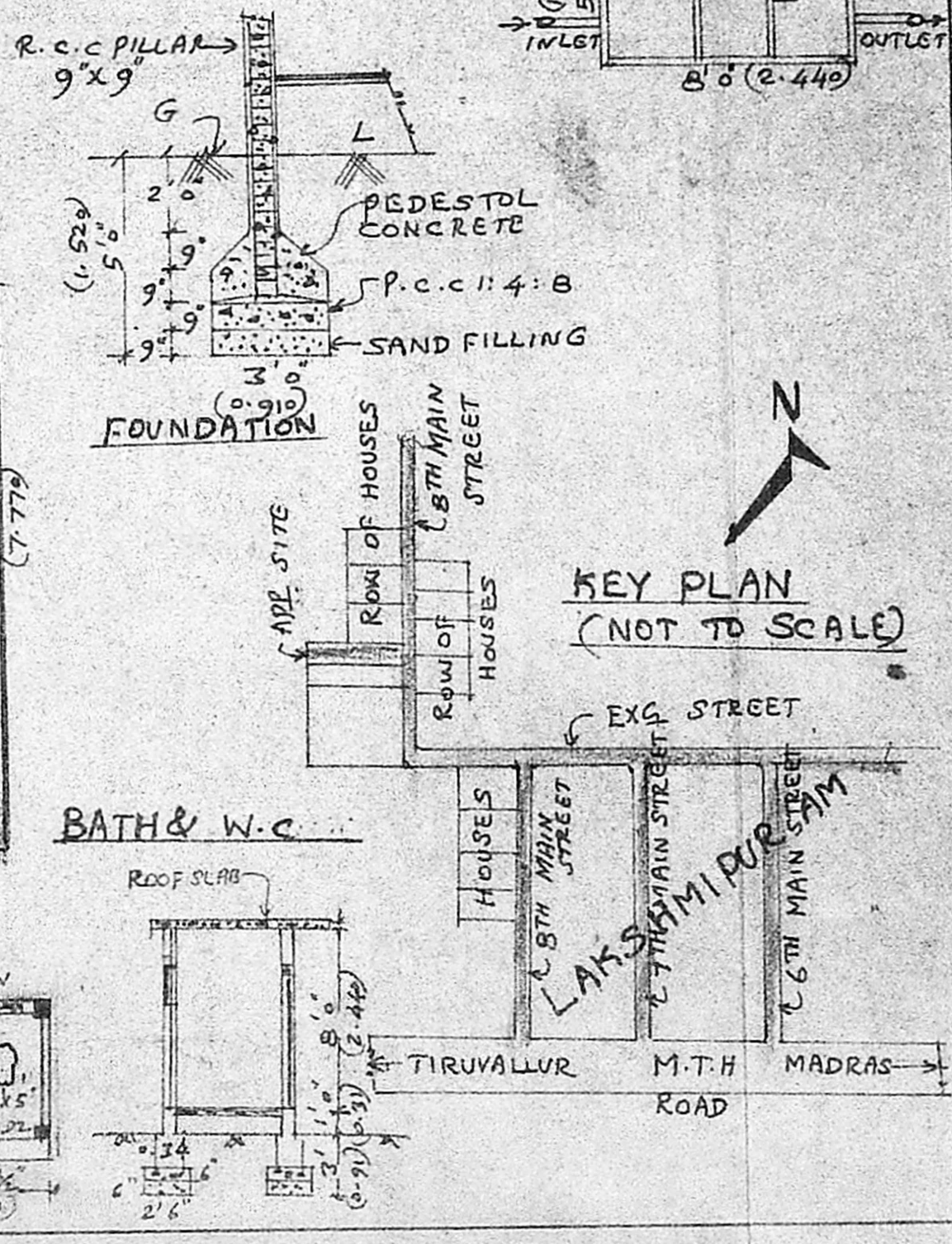

KEY PLAN
(NOT TO SCALE)

AREA STATEMENT

AREA OF SITE	2091 sq.ft (195.40 m ²)
AREA OF PROPOSED CONSTRUCTION	500 sq.ft (46.5 m ²)
COVERAGE	24%
F.S.I.	0.24

LEGEND
PROPOSALS SHOWN IN [Symbol]
EXISTINGS SHOWN IN [Symbol]
BOUNDARY OF SITE [Symbol]

B. Ramasamy
(B. RAMASAMY)
OWNER

K. Shanmuga Sundaram
K. Shanmuga Sundaram, D.C.R.E.
LICENCED SURVEYOR & CONSULTING ENGINEER
Thiruninravur Town Panchayat
369, M. T. H. Road,
Thiruninravur, R. S-602 024.
LICENCED SURVEYOR